SITE PLAN

Lot 16
Swift Addition to Fossil Lake PUD

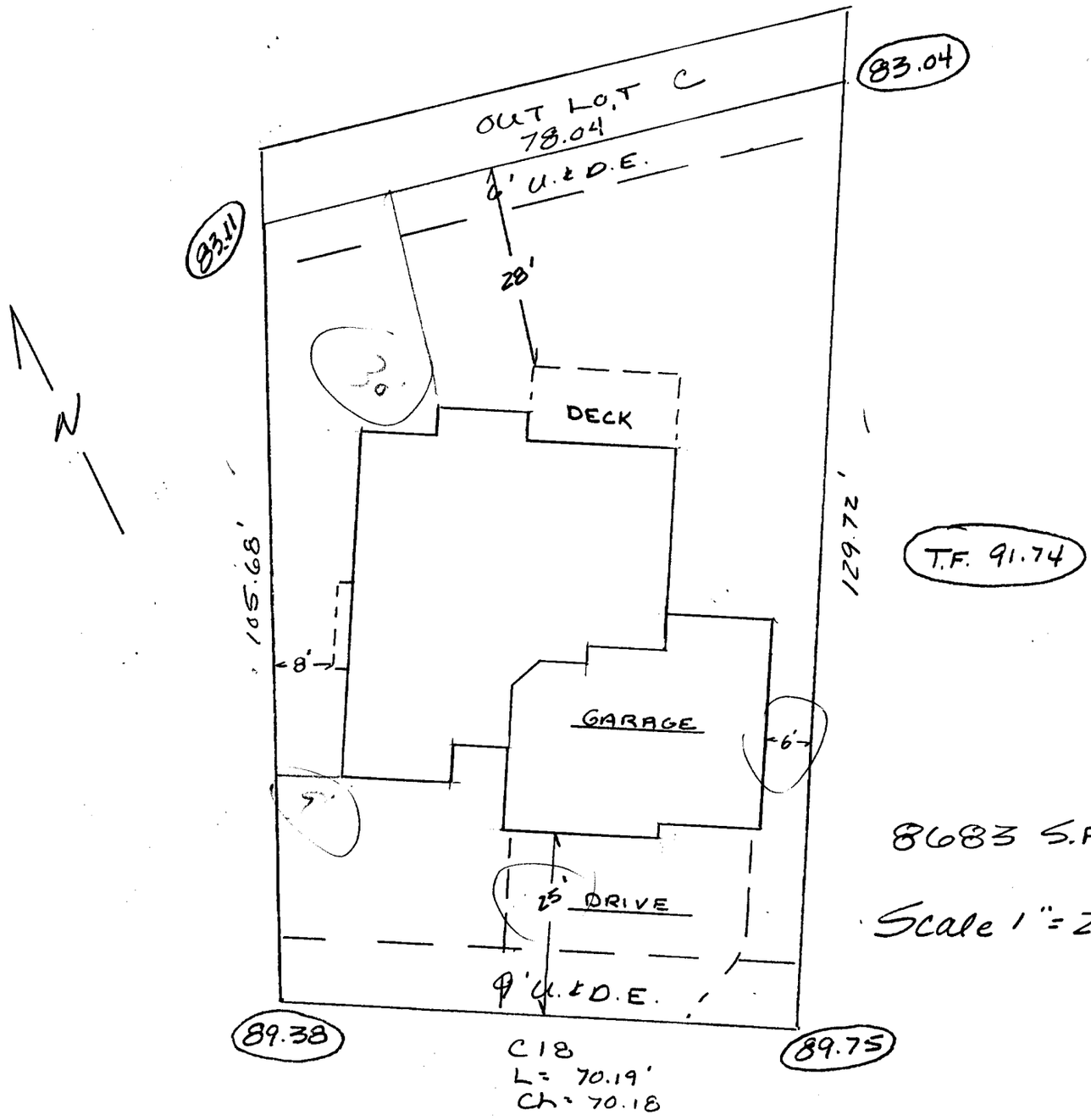

5932 SNOWY PLOVER COURT

Stonybrook Homes, Inc.
P.O. Box 2425
Loveland, CO 80539
970-667-8018

Sf new
4.12.04

B0401263

This unofficial copy was downloaded on Aug-13-2020 from the City of Fort Collins Public Records Website: http://citydocs.fcgov.com
For additional information or an official copy, please contact Building and Zoning Office 281 North College Fort Collins, CO 80521 USA