

## EMPIRE LABORATORIES, INC.

GEOTECHNICAL ENGINEERING AND MATERIALS TESTING

FORT COLLINS LONGMONT GREELEY COLORADO SPRINGS DENVER, COLORADO CHEYENNE, WYOMING

JANICE FREDRICKSON

DESIGNED BY

GGW

REVISION

DATE

MARCH 25, 1993

913 BITTERBRUSH

DRAWN BY

CAK

PROJECT NUMBER

CHECKED BY

GGW

20936058

# BITTERBRUSH LANE

R. = 50.00'  
 $\Delta$  = 40°19'22"  
 Arc = 35.19'  
 CHD = 34.47'

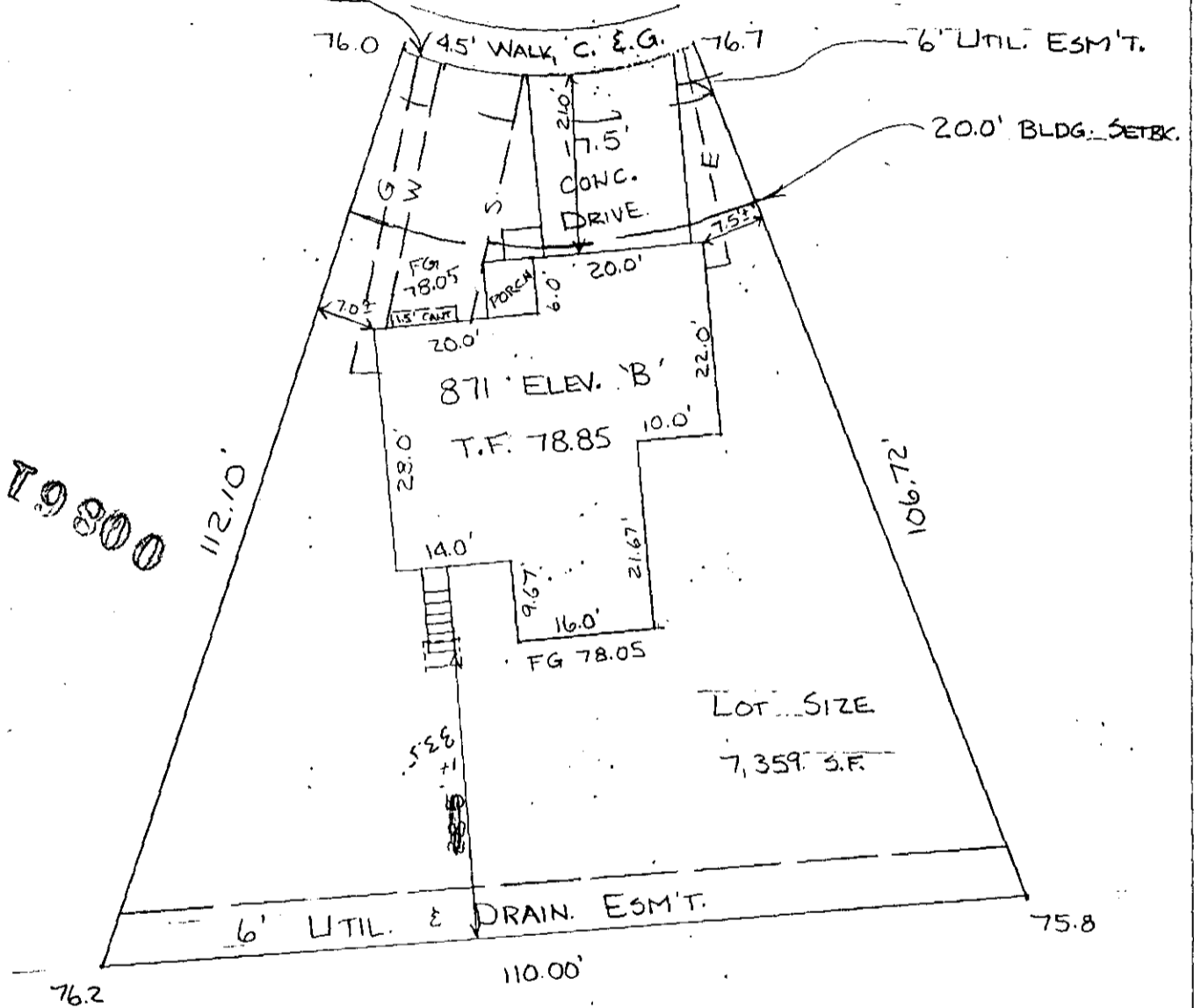

79800

LOT SIZE  
7,359 S.F.



SCALE 1" = 20.0'

LEAVL SPACE  
BASELINE

DATE: 3-1-80

CHECKED BY RF  
 PREPARED BY S. K. ZELLER

ADDRESS: 113 BITTERBRUSH LANE

LOT: 16 BLOCK: 3

SUBDIVISION: WOODLANDS 1ST  
 FORT COLLINS, CO

WOOD BROS. HOMES  
 4336 SO. COLLEGE  
 F. RT. COLLINS, CO.  
 PHONE: 226-1011