



**Information Technology**  
**Geographic Information Services**

---

**TO:** US Postal Service  
Xcel Energy  
CenturyLink  
Comcast  
Poudre Fire Authority  
Larimer County Elections Department  
Larimer County Assessor  
Fort Collins City Clerk  
Fort Collins Utilities  
Fort Collins Police Services  
Fort Collins Building Services

**FROM:** City of Fort Collins, GIS Department

**RE:** Address Change Memorandum

**DATE:** January 21, 2016

This letter is to confirm a change of addressing for lot 1, block 4 of Trail Head. This is a corner lot and was assigned two addresses depending on the direction the home faced. The building permit was applied for using 3474 Yule Trail Dr although the House faces Ridge Runner Dr. Per the Owner's request, **3474 Yule Trail Dr** will no longer be used and the property will use the **802 Ridge Runner Dr** instead.

Please update your records to reflect this change.

Thank you for your cooperation.

Sincerely,

Marcus Bodig  
GIS Manager

# 802 Ridge Runner Dr Fort Collins, CO 80524

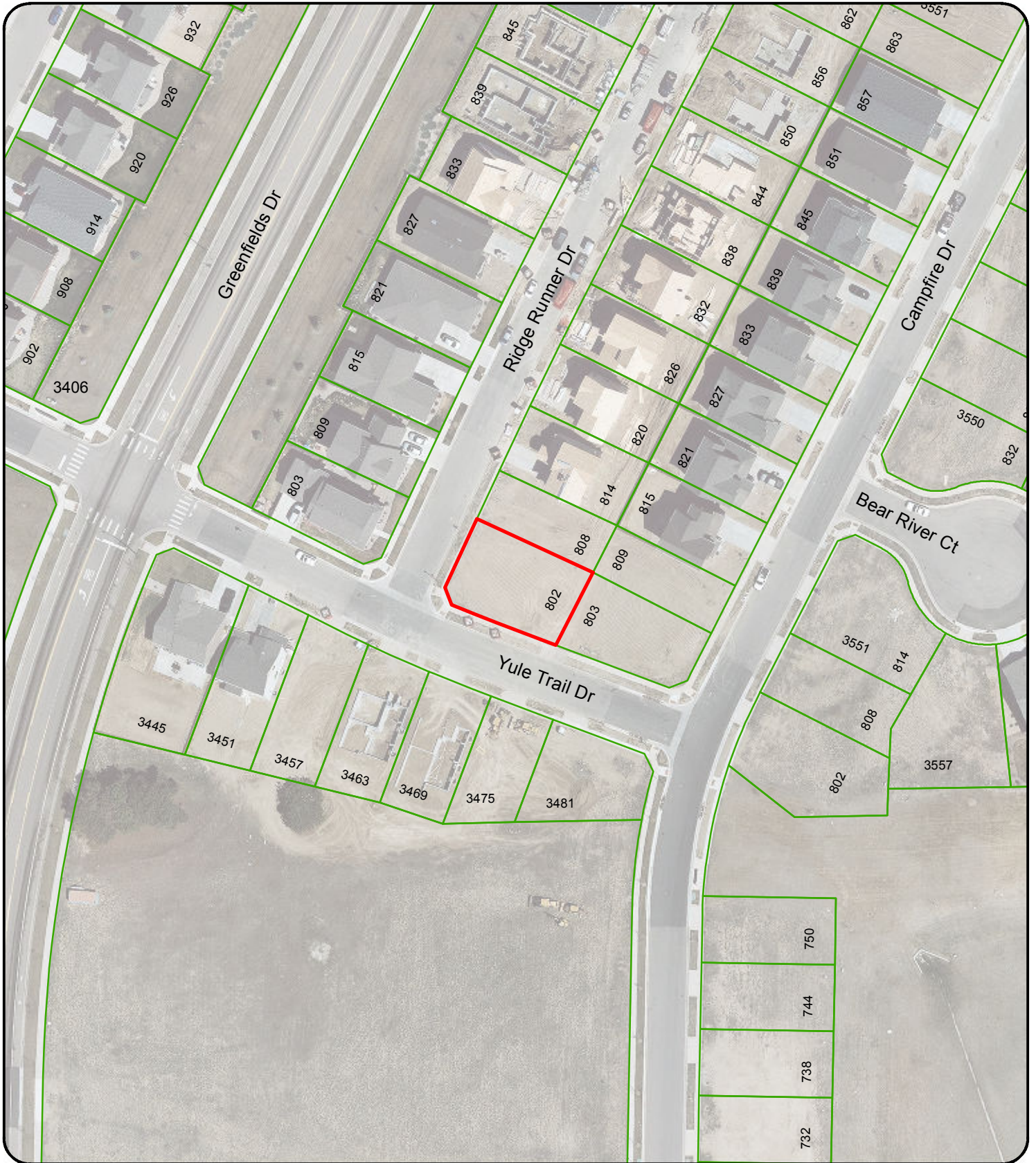

**CITY OF FORT COLLINS  
GEOGRAPHIC INFORMATION SYSTEM MAP PRODUCTS**

These map products and all underlying data are developed for use by the City of Fort Collins for its internal purposes only, and were not designed or intended for general use by members of the public. The City makes no representation or warranty as to its accuracy, timeliness, or completeness, and in particular, its accuracy in labeling or displaying dimensions, contours, property boundaries, or placement of location of any map features thereon. THE CITY OF FORT COLLINS MAKES NO WARRANTY OF MERCHANTABILITY OR WARRANTY FOR FITNESS OF USE FOR PARTICULAR PURPOSE, EXPRESSED OR IMPLIED, WITH RESPECT TO THESE MAP PRODUCTS OR THE UNDERLYING DATA. Any users of these map products, map applications, or data, accept them AS IS, WITH ALL FAULTS, and assumes all responsibility of the use thereof, and further covenants and agrees to hold the City harmless from and against all damage, loss, or liability arising from any use of this map product, in consideration of the City's having made this information available. Independent verification of all data contained herein should be obtained by any users of these products, or underlying data. The City disclaims, and shall not be held liable for any and all damage, loss, or liability, whether direct, indirect, or consequential, which arises or may arise from these map products or the use thereof by any person or entity.

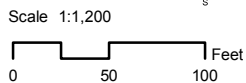
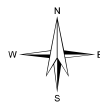

- Site
- Parcels

