

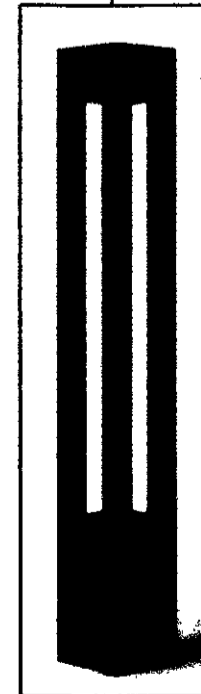

BUILDING 1

POOL

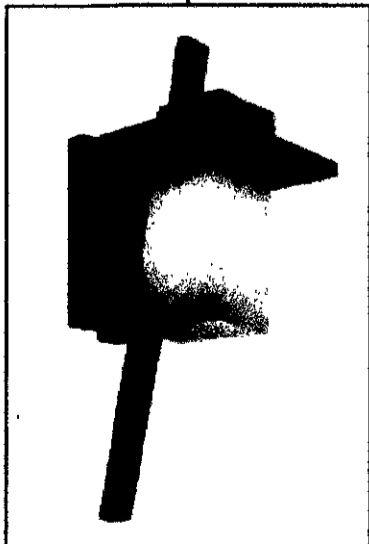
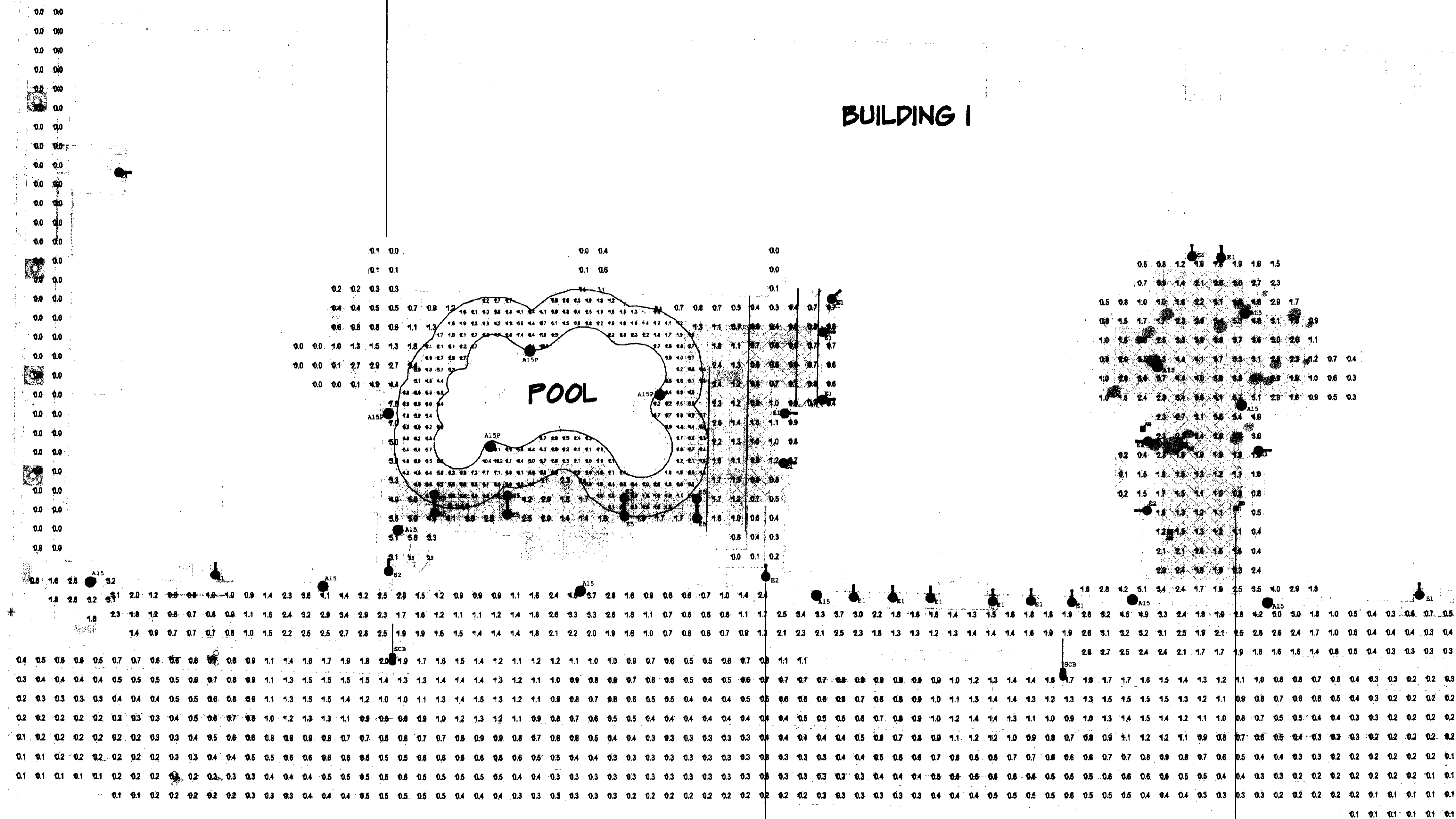

A PARTIAL SITE ILLUMINATION PLAN
SCALE: 1/16" = 1'-0"

THE DISTRICT AT
CAMPUS WEST
FINAL PLAN

FORT COLLINS, COLORADO



land planning • landscape architecture •
urban design • entertainment •

401 West Mountain Avenue, Suite 100, Fort Collins, CO 80521
Tel: 970.224.1882 phone 970.224.3628 www.rfdesigninc.com

IN ASSOCIATION WITH:

DEVELOPER / APPLICANT
FT. COLLINS STUDENT HOUSING, LLC
DEREK ANDERSON
1382 WALSH DRIVE, #306
HOUSTON, TX 77019
832.236.0400

SITE ENGINEER AND SURVEYOR
NORTHERN ENGINEERING
NICK HAWS, PE, LEED AP
200 S. COLLEGE AVE, SUITE 100
FORT COLLINS, CO 80524
970.221.4158

ARCHITECT
HUMPHREYS & PARTNERS ARCHITECTS, L.P.
YAO HUA YU, AIA, NCARB
5336 ALPHA ROAD, SUITE 300
DALLAS, TX 75240
972.701.9636

TRAFFIC
ELB ENGINEERING, LLC
ERIC L. BRADKE, P.E., P.T.O.E.
5401 TAYLOR LANE
FORT COLLINS, CO 80528
970.968.7551

GEOTECH
TERRACON
ERIC D. BERNHARDT, P.E.
301 NORTH HOWES STREET
FORT COLLINS, CO 80521
970.484.0556

| ISSUED | | |
|--------|-------------|----------|
| No. | DESCRIPTION | DATE |
| 1 | PDF | 08.17.11 |
| 2 | PDF | 01.26.12 |

| REVISIONS | | |
|-----------|-------------------------|----------|
| No. | DESCRIPTION | DATE |
| 1 | PDF RE-SUBMITTAL | 02.28.12 |
| 2 | COMPLIANCE RE-SUBMITTAL | 01.23.13 |

FINAL PLAN



PROJECT No.: 12002.01
DRAWN BY: RLW
REVIEWED BY: SO

PARTIAL SITE
ILLUMINATION PLAN
BUILDING 1

SCALE ACCORDINGLY IF REDUCED
DRAWING NUMBER:

7 OF 14

| Symbol | Qty | Label | Arrangement | Total Lamp Lumens | LLF | Description |
|--------|-----|-------|-----------------|-------------------|-------|--------------------|
| 5 | 1 | SCB | SINGLE | 18000 | 0.750 | M RL16S RMR2 |
| 8 | 1 | AB | SINGLE | N/A | 0.900 | Bege 8516LED |
| 1 | 1 | AS | SINGLE | 4500 | 0.700 | SL-VT-HS-50MH19 |
| 26 | 1 | A15 | SINGLE | 6000 | 0.700 | SL-VT-HS-100MH |
| 4 | 1 | A15P | SINGLE | 14000 | 0.700 | SL-VT-HS-175MH |
| 4 | 1 | E2 | SINGLE | 1500 | 0.700 | Kichler 4828 |
| 28 | 1 | E1 | SINGLE | 500 | 0.700 | Hinkley 1834 |
| 11 | 1 | E3 | SINGLE | 1500 | 0.700 | Hinkley 2025 |
| 8 | 1 | E5 | SINGLE | 1000 | 0.700 | Dewco 5206-CC |
| 2 | 1 | AA | 3 @ 120 DEGREES | N/A | 0.900 | TLM-B06-LED-E1-SL4 |
| 2 | 1 | BB | BACK-BACK | N/A | 0.900 | TLM-B06-LED-E1-SL3 |

| Label | CalcType | Units | Avg | Max | Min | Avg/Min | Max/Min |
|-------------------------------|-------------|-------|------|------|-----|---------|---------|
| Aster Street | Illuminance | Fc | 0.54 | 1.8 | 0.1 | 5.40 | 18.00 |
| Woodlot Street | Illuminance | Fc | 0.34 | 1.2 | 0.0 | N/A | N/A |
| Building #1 Courtyard | Illuminance | Fc | 1.47 | 7.6 | 0.0 | N/A | N/A |
| Building #1 East Courtyard | Illuminance | Fc | 2.19 | 5.7 | 0.1 | 21.90 | 57.00 |
| Building #1 East Utility Area | Illuminance | Fc | 2.63 | 5.4 | 0.5 | 5.26 | 10.80 |
| Building #1 East Walkway | Illuminance | Fc | 2.07 | 3.7 | 0.7 | 2.86 | 5.28 |
| Building #1 South Walkway | Illuminance | Fc | 1.78 | 5.0 | 0.3 | 5.93 | 16.67 |
| Building #1 SW Corner Walkway | Illuminance | Fc | 2.27 | 3.2 | 0.8 | 2.84 | 4.00 |
| Building #1 West Walkway | Illuminance | Fc | 0.02 | 0.9 | 0.0 | N/A | N/A |
| Building #1 East Sidewalk | Illuminance | Fc | 1.22 | 4.0 | 0.0 | N/A | N/A |
| Building #1 NE Ramp | Illuminance | Fc | 0.18 | 1.5 | 0.0 | N/A | N/A |
| Building #2 SE Corner Walkway | Illuminance | Fc | 0.39 | 0.7 | 0.3 | 1.30 | 2.33 |
| Building #2 South Walkway | Illuminance | Fc | 1.86 | 5.4 | 0.5 | 3.72 | 10.80 |
| Building #2 SW Corner Walkway | Illuminance | Fc | 1.97 | 4.1 | 0.8 | 3.28 | 6.83 |
| Building #2 Courtyard | Illuminance | Fc | 1.23 | 4.4 | 0.0 | N/A | N/A |
| Building #2 South Sidewalk | Illuminance | Fc | 1.54 | 4.4 | 0.4 | 3.65 | 11.00 |
| Building #2 SW Corner Walkway | Illuminance | Fc | 0.63 | 1.5 | 0.2 | 3.15 | 7.50 |
| Building #2 West Sidewalk | Illuminance | Fc | 1.06 | 4.6 | 0.1 | 10.80 | 46.00 |
| Plum Street | Illuminance | Fc | 0.50 | 2.3 | 0.0 | N/A | N/A |
| Pool Deck | Illuminance | Fc | 3.86 | 10.8 | 0.9 | 4.39 | 11.78 |
| Ground | Illuminance | Fc | 0.01 | 0.5 | 0.0 | N/A | N/A |
| Top Deck | Illuminance | Fc | 3.46 | 14.1 | 0.2 | 17.45 | 70.50 |

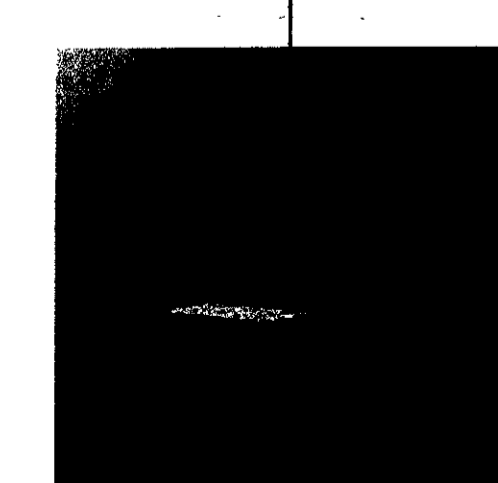
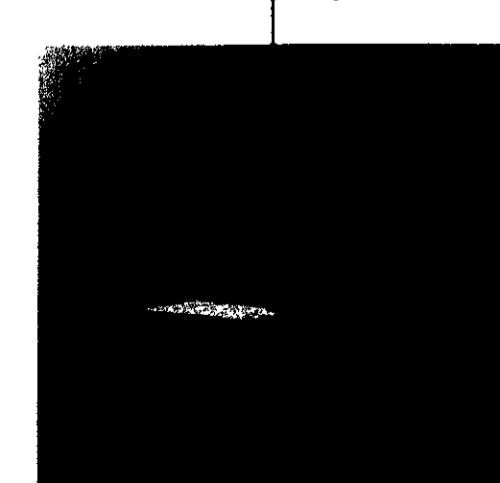
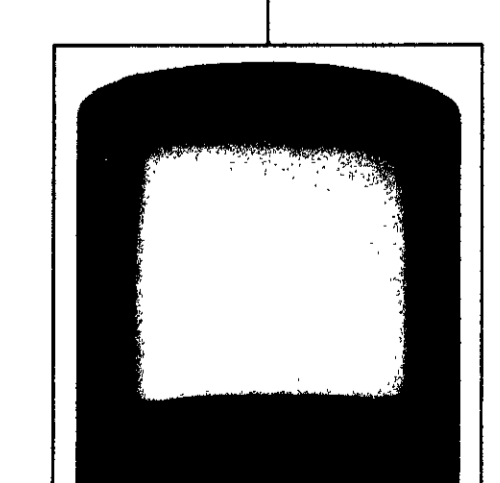
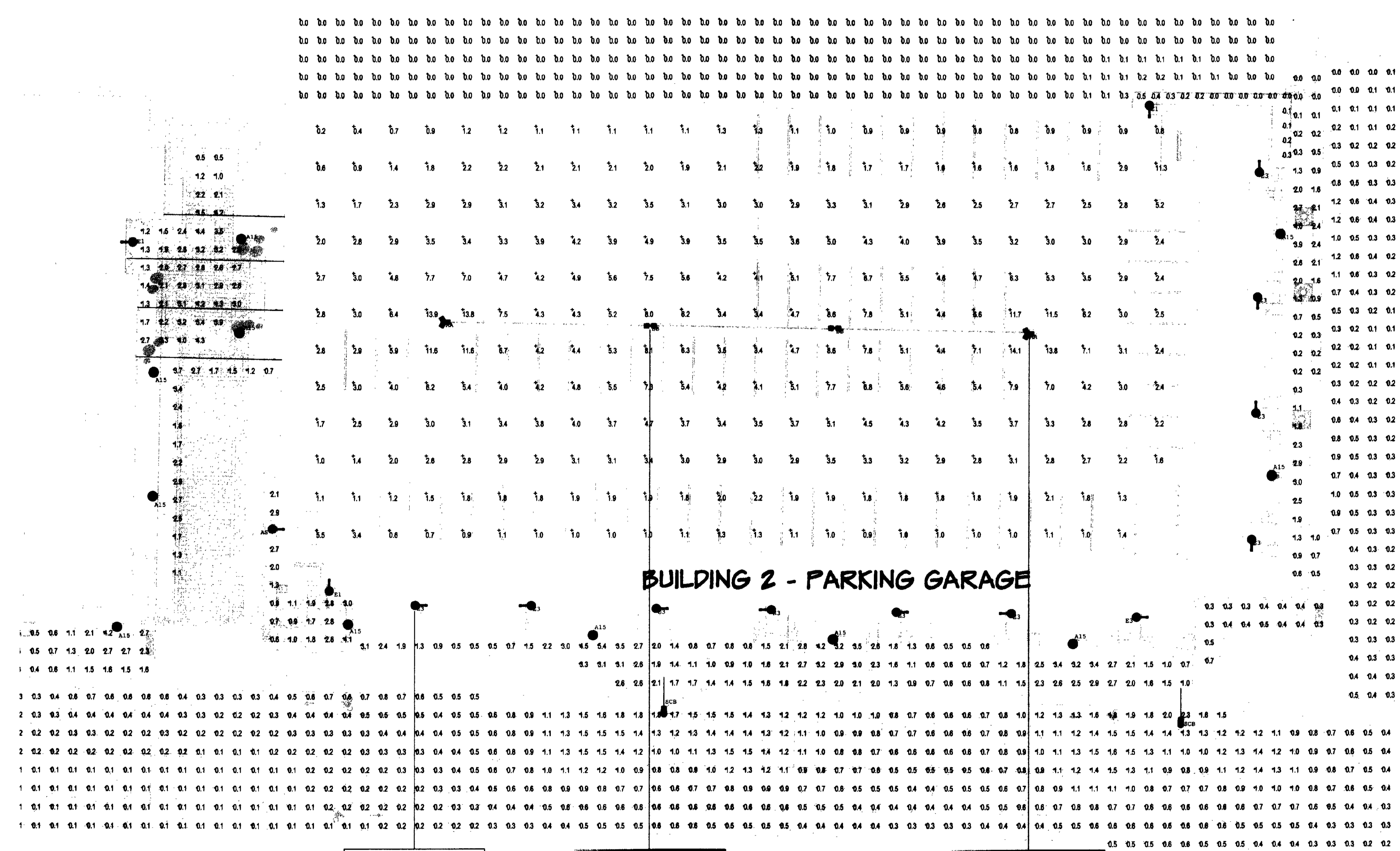

A PARTIAL SITE ILLUMINATION PLAN
SCALE: 1/16" = 1'-0"

**THE DISTRICT AT
CAMPUS WEST
FINAL PLAN**

FORT COLLINS, COLORADO

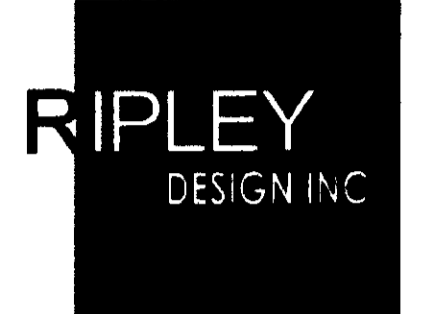

■ land planning ■ landscape architecture ■
■ urban design ■ entitlement ■
401 West Mountain Avenue Suite 100 Fort Collins, CO 80521
Tel: 970.224.1852 phone 970.224.5626 www.ripleydesigninc.com

IN ASSOCIATION WITH:
DEVELOPER / APPLICANT
FT. COLLINS STUDENT HOUSING, LLC
DEREK ANDERSON
1302 WAUGH DRIVE, #305
HOUSTON, TX 77019
832.236.0400
ENGINEER AND SURVEYOR
NORTHERN ENGINEERING
NICK HAWES, PE, LEED AP
200 S. COLLEGE AVE. SUITE 100
FORT COLLINS, CO 80524
970.221.4158

ARCHITECT
HAMPHREYS & PARTNERS ARCHITECTS, L.P.
YAO HUA YU, AIA, NCARB
5339 ALPHA ROAD, SUITE 300
DALLAS, TX 75240
972.701.9838

TRAFFIC
E.L.B. ENGINEERING, LLC.
ERIC L. BRACKE, P.E., P.T.O.E.
5401 TAYLOR LANE
FORT COLLINS, CO 80528
970.988.7551

GEOTECH
TERRACON
ERIC D. BERNHARDT, P.E.
301 NORTH HOWES STREET
FORT COLLINS, CO 80521
970.484.0359

| ISSUED | | DATE |
|-----------|-------------------------|----------|
| No. | DESCRIPTION | |
| 1 | FOR | 08.17.11 |
| 2 | FOR | 01.26.12 |
| REVISIONS | | DATE |
| No. | DESCRIPTION | |
| 1 | FOR RE-SUBMITTAL | 02.28.12 |
| 2 | COMPLIANCE RE-SUBMITTAL | 01.23.13 |

FINAL PLAN



PROJECT No.: 12002.01
DRAWN BY: RLW
REVIEWED BY: SC

**PARTIAL SITE
ILLUMINATION PLAN
BUILDING 2**

SCALE ACCORDINGLY IF REDUCED
DRAWING NUMBER:

This unofficial copy was downloaded on Jul-16-2019 from the City of Fort Collins Public Records Website: http://citydocs.fgov.com/ For additional information or an official copy, please contact Engineering Office 281 North College Fort Collins, CO 80521 USA.

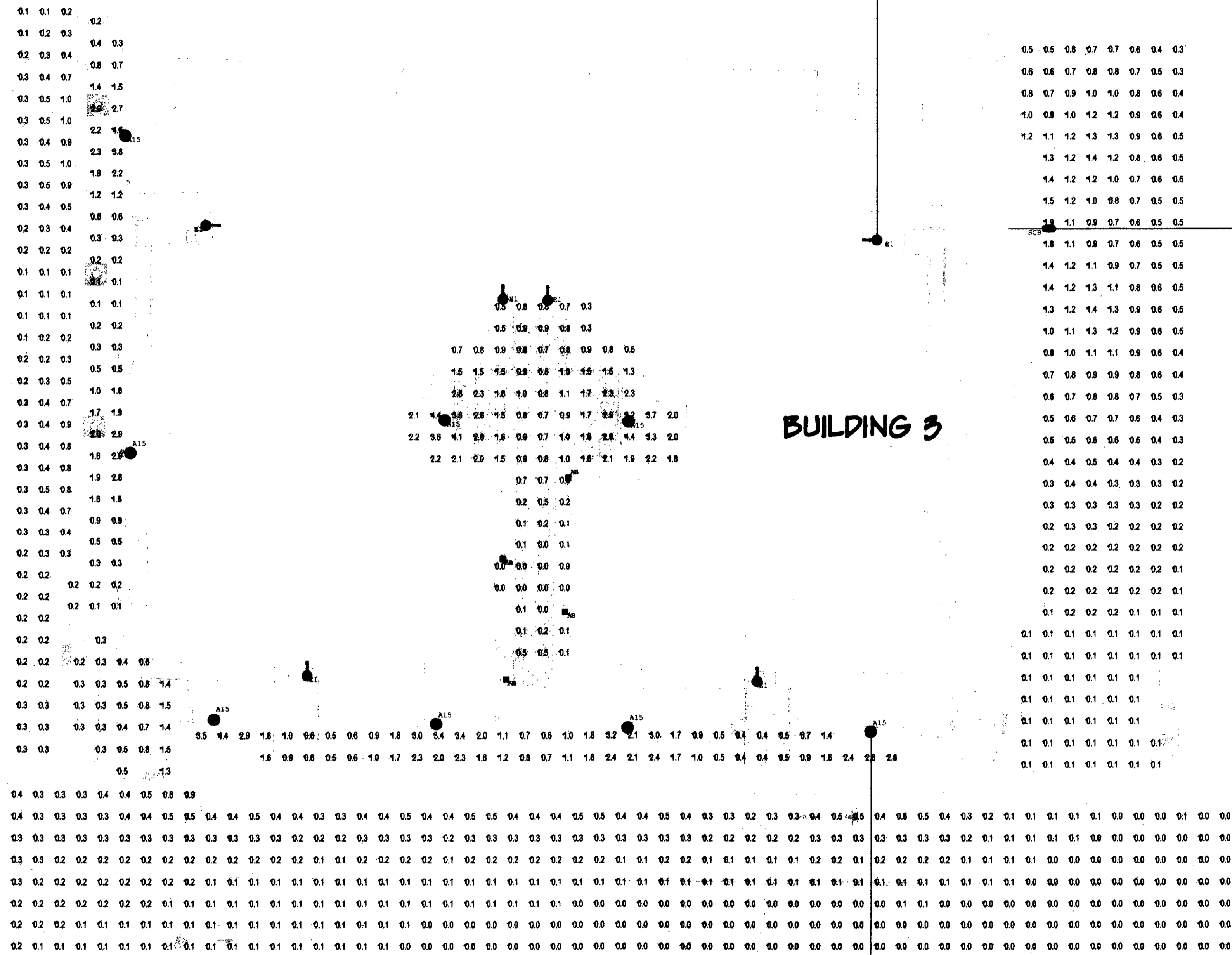

A PARTIAL SITE ILLUMINATION PLAN
 SCALE: 1/8" = 1'-0"

**THE DISTRICT AT
 CAMPUS WEST**
 FINAL PLAN

FORT COLLINS, COLORADO



■ land planning ■ landscape architecture ■
 ■ urban design ■ entitlement ■
 401 West Mountain Avenue, Suite 100 Fort Collins, CO 80521
 Tel: 970.224.1862 phone 970.224.5628 www.rdesigninc.com

IN ASSOCIATION WITH:
DEVELOPER / APPLICANT
 FT. COLLINS STUDENT HOUSING, LLC
 DEREK ANDERSON
 1302 WAUGH DRIVE, #305
 HOUSTON, TX 77019
 832.236.0400

SITE ENGINEER AND SURVEYOR
 NORTHERN ENGINEERING
 NICK HAWES, PE, LEED AP
 200 S. COLLEGE AVE. SUITE 100
 FORT COLLINS, CO 80524
 970.221.4158

ARCHITECT
 HUMPHREYS & PARTNERS ARCHITECTS, L.P.
 YAO HUA YU, AIA, NCARB
 5359 ALPHA ROAD, SUITE 300
 DALLAS, TX 75240
 972.701.9638

TRAFFIC
 ELB ENGINEERING, LLC
 ERIC L. BRADKE, P.E., P.T.O.E.
 5401 TAYLOR LANE
 FORT COLLINS, CO 80528
 970.988.7551

GEOTECH
 TERRACON
 ERIC D. BERNHARDT, P.E.
 301 NORTH HOWES STREET
 FORT COLLINS, CO 80521
 970.484.0369

| ISSUED | |
|-----------|-------------------------|
| No. | DESCRIPTION |
| 1 | FOR |
| 2 | PDP |
| | DATE |
| | 08.17.11 |
| | 01.26.12 |
| REVISIONS | |
| No. | DESCRIPTION |
| 1 | PDP RE-SUBMITTAL |
| 2 | COMPLIANCE RE-SUBMITTAL |
| | DATE |
| | 02.28.12 |
| | 01.23.13 |

FINAL PLAN



PROJECT No.: 12002.01
 DRAWN BY: RLW
 REVIEWED BY: SCW

**PARTIAL SITE
 ILLUMINATION PLAN
 BUILDING 3**

SCALE ACCORDINGLY IF REDUCED
 DRAWING NUMBER:

9 OF 14