

STREET ADDRESS
 1015 NIGHTINGALE DRIVE
 LEGAL DESCRIPTION
 BLOCK 3, LOT 6
 EAGLE CLIFFS SUBDIVISION
 PART OF THE NORTHEAST QUARTER OF SECTION 12, TOWNSHIP 6 NORTH, RANGE 69
 WEST OF THE 6th P.M.,
 CITY OF FORT COLLINS, COUNTY OF LARIMER, STATE OF COLORADO

**EAGLE
 CLIFFS
 PATIO
 HOMES**

FORT COLLINS, COLORADO

VAUGHT • FRYE

ARCHITECTS

ARCHITECTURE INTERIOR DESIGN
 401 West Mountain Avenue Suite 200 Fort Collins, CO 80521
 fax 970/224-1662 phone 970/224-1191 www.vaughtfrye.com

In association with:

Single Office, LLC *Developer*
 2000 Nightingale Drive,
 Fort Collins, Colorado 80505
 ph. (970) 478-8884
 f. (970) 224-8888

Woods & Associates, Inc. *Structural Engineer*
 500 Boardwalk
 Building 2, Unit D
 Fort Collins, Colorado 80502
 ph. (970) 226-6622
 f. (970) 226-6622

VF Eitelj Associates, Inc. *Landscape Architect*
 481 West Horowitz Avenue, Suite 301
 Fort Collins, CO 80521
 ph. (970) 224-0222
 f. (970) 224-1022

North Star Design *Civil Engineer*
 1388 Curwood Drive, Suite 301
 Windsor, CO 80550
 ph. (970) 566-0999
 f. (970) 566-1199

Dynasty Construction *General Contractor*
 4700 Inverness Dr. S.W. #
 Fort Collins, CO 80527
 ph. (970) 222-0400
 f. (970) 227-1700

No.	Description	Date
2	CD'S	8-30-04
3	CD'S	10-14-04
4	CD'S	11-23-04

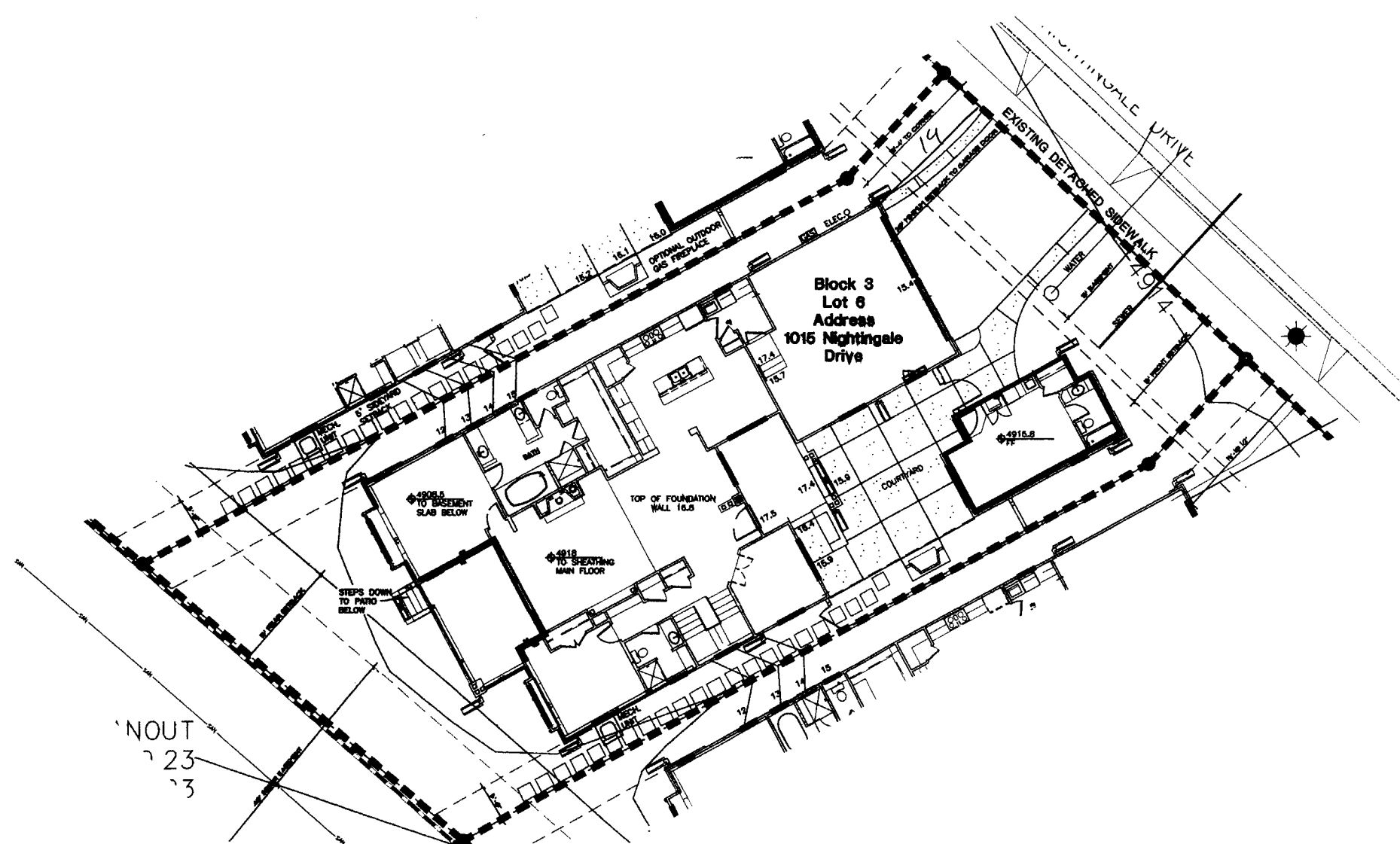

1 ARCHITECTURAL SITE PLAN
 1" = 20'-0"

NOTE: THIS ARCHITECTURAL SITE PLAN IS FOR GENERAL ORIENTATION PURPOSES ONLY. SEE CIVIL AND LANDSCAPE DRAWINGS FOR ADDITIONAL INFORMATION.
 HARD PIPE ROOF DRAIN OUT OF COURTYARD AREA WITH 4" HEAVY WALL PVC PIPE MUST BE A MIN. OF 18" BELOW GRADE IN COURTYARD AREA

ALL EXTERIOR CONCRETE TO BE 4000 PSI MIX DESIGN WITH 6% AIR ENTRAINMENT

B0407307

Sf new
 12-20-04

CD'S

Project No. 01-02 Drawn by: LW
 Reviewed by: PV

**NIGHTINGALE
 1015
 SITE PLAN/COVER**

Scale According to Reduced

Drawing Number
A-1