



3003 Larimer Street  
Denver, Colorado 80205  
phone 303.861.5704  
www.ozarch.com

ENTITLEMENTS  
DRAWINGS  
NOT FOR  
CONSTRUCTION

WILLOW STREET RESIDENCES  
FORT COLLINS, CO 80524

PROJ. NO. 118014.00  
DRAWN: KC/KR  
CHECKED: KC  
APPROVED: EI  
DATE: PDP 1 - 04/17/2018  
PDP 2 - 07/17/2018  
PDP 3 - 08/15/2018  
P+Z - 09/04/2018  
FDP 1 - 10/31/2018  
FDP 2 - 12/12/2018  
FDP 3 - 01/16/2019  
© OZ ARCHITECTURE

WILLOW STREET RESIDENCES  
ISSUED FOR:  
FINAL DEVELOPMENT  
PLAN RESUBMITTAL  
SHEET TITLE:  
ENLARGED TRASH  
ENCLOSURE PLANS &  
ELEVATIONS  
SCALE: 1/8" = 1'-0"  
SHEET NUMBER

TR1

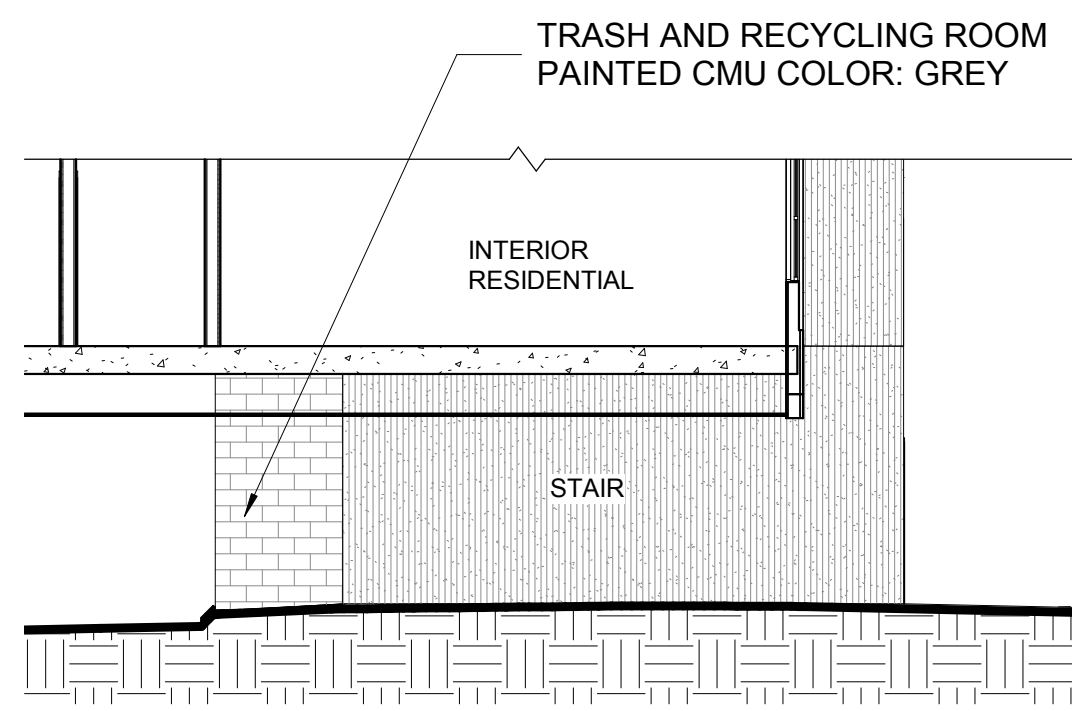

12 BUILDING B - NORTHEAST TRASH ELEVATION

1/8" = 1'-0"

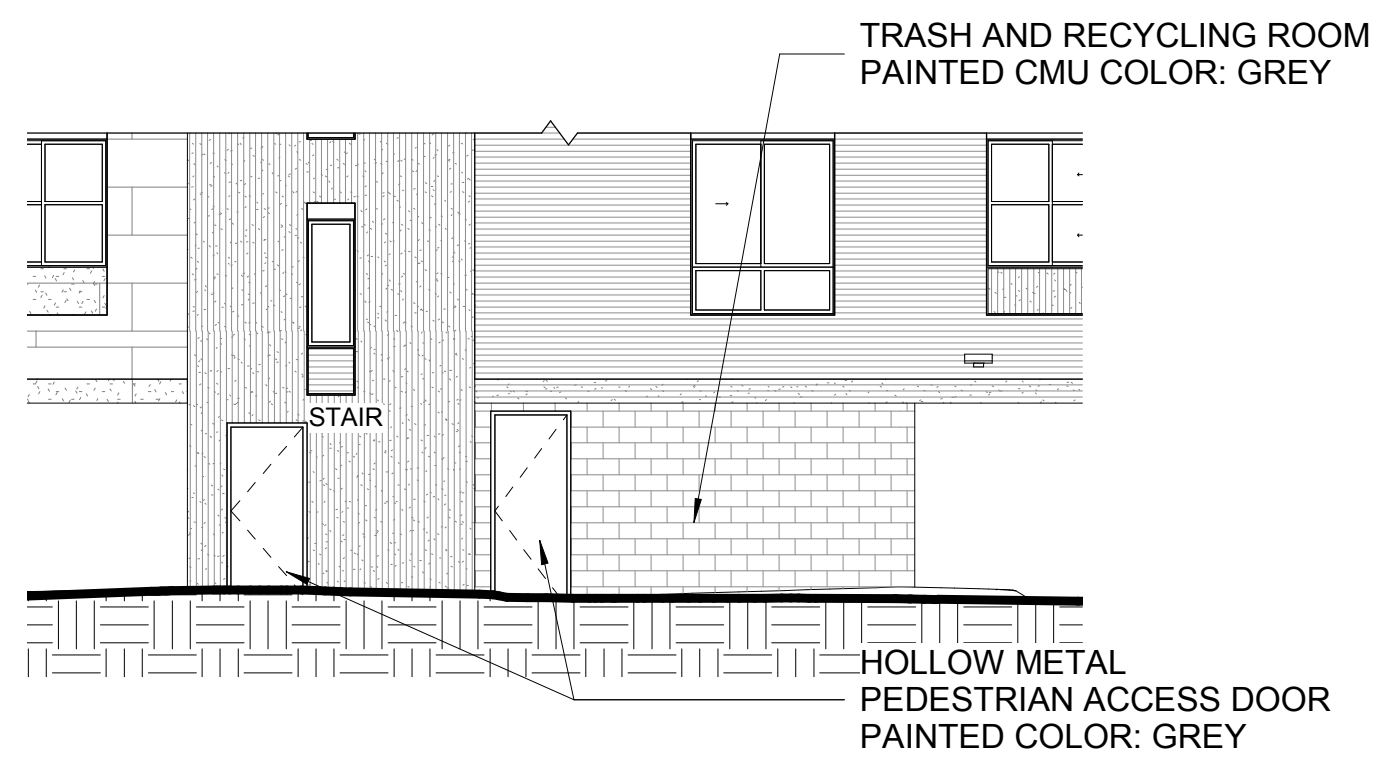

11 BUILDING B - NORTHWEST TRASH ELEVATION

1/8" = 1'-0"

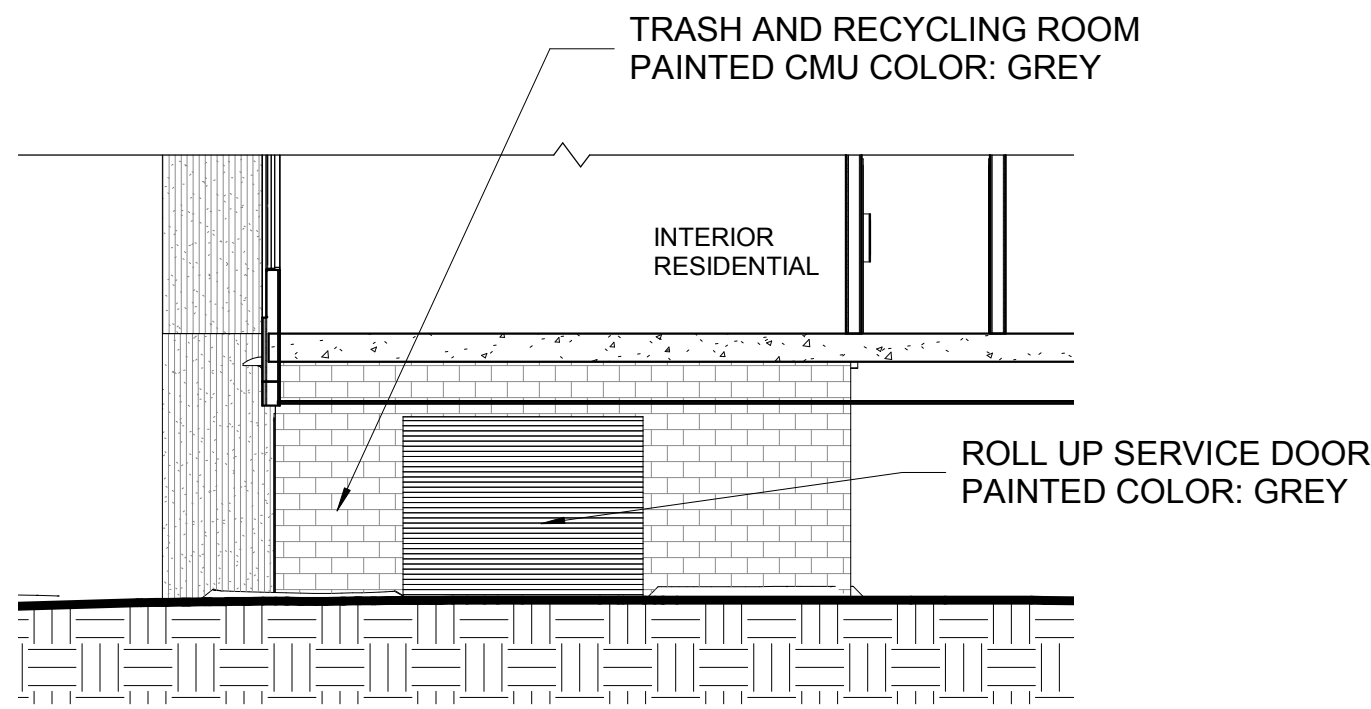

10 BUILDING B - SOUTHWEST TRASH ELEVATION

1/8" = 1'-0"

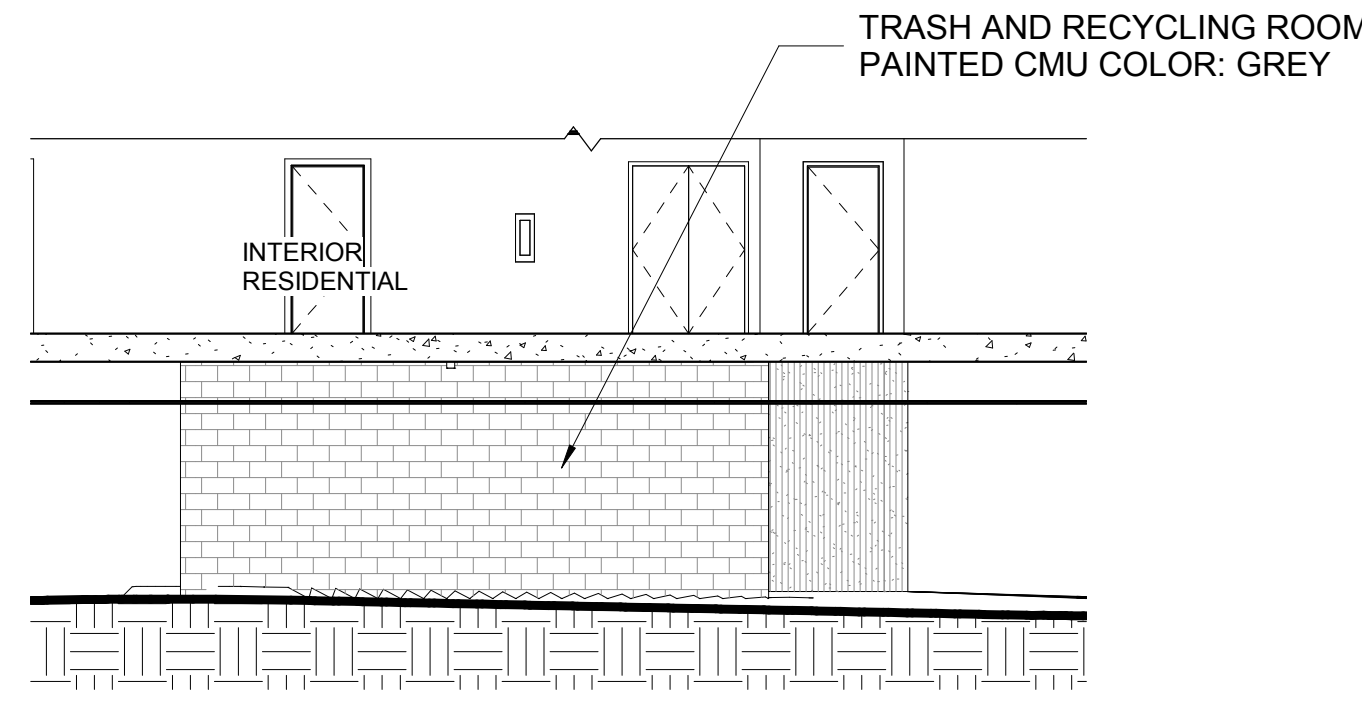

9 BUILDING B - SOUTHEAST TRASH ELEVATION

1/8" = 1'-0"

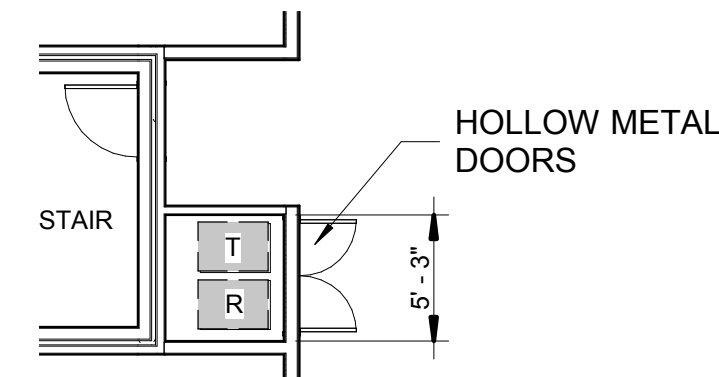

RESIDENTS WILL DEPOSIT TRASH AND RECYCLING INTO THE APPROPRIATE TWO 12 CUFT CARTS. BUILDINGS FACILITIES MANAGER WILL TRANSPORT CARTS TO MAIN TRASH ROOMS AS FREQUENTLY AS NEEDED. 1X/DAY ON WEEK DAYS AND 2X/DAY ON WEEKENDS AT MINIMUM.

8 ENLARGED LEVEL 2-5 TRASH AND RECYCLING ROOM B

1/8" = 1'-0"

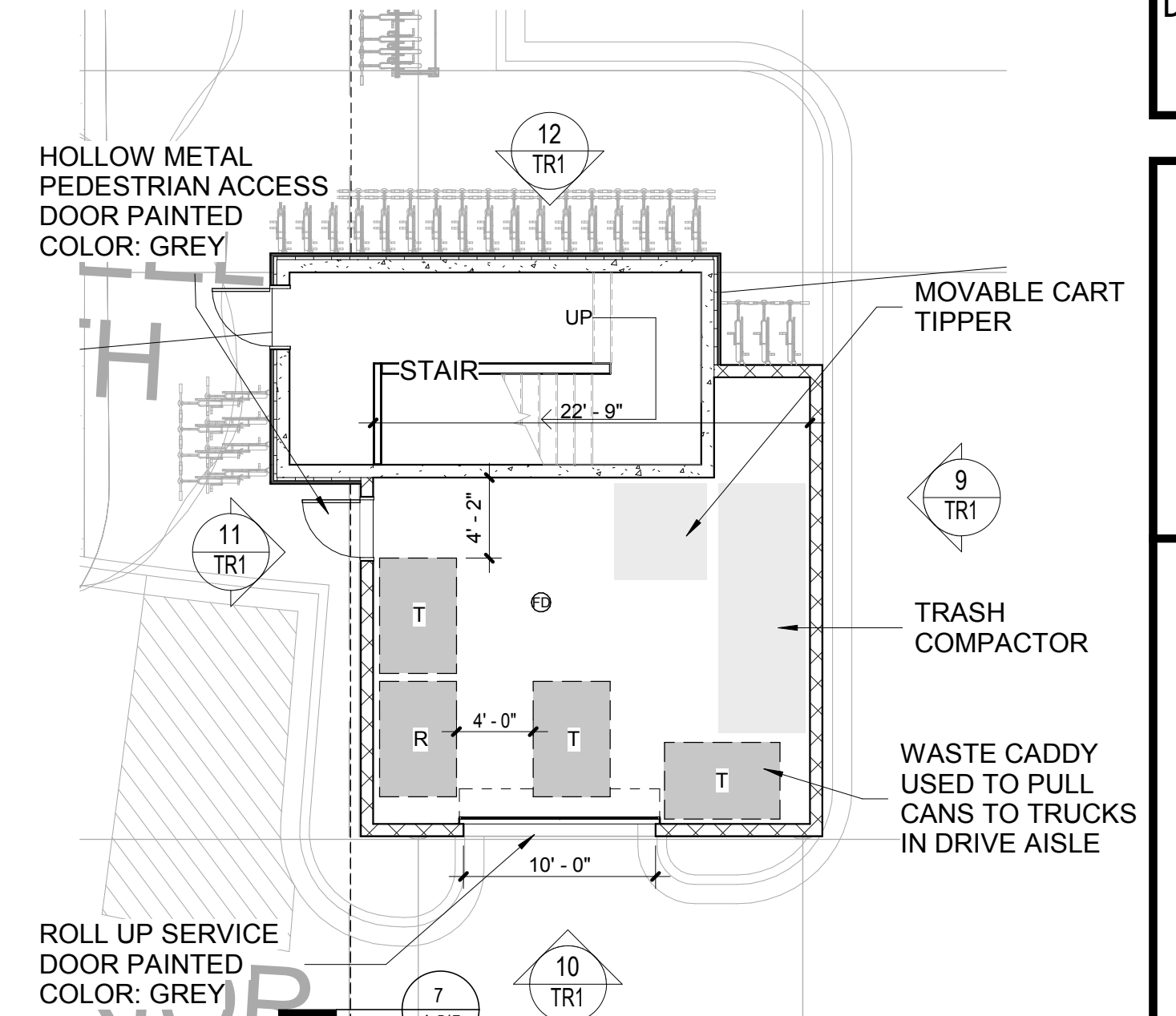

7 BUILDING B - ENLARGED TRASH/RECYCLE ROOM

1/8" = 1'-0"

TRASH  
THREE 3YRD COMPACTOR CANS 2X/WEEK  
RECYCLING  
ONE 3YRD LOOSE CAN 4X/WEEK COMPLYING WITH  
1/3 SERVICE VOLUME REQUIREMENT

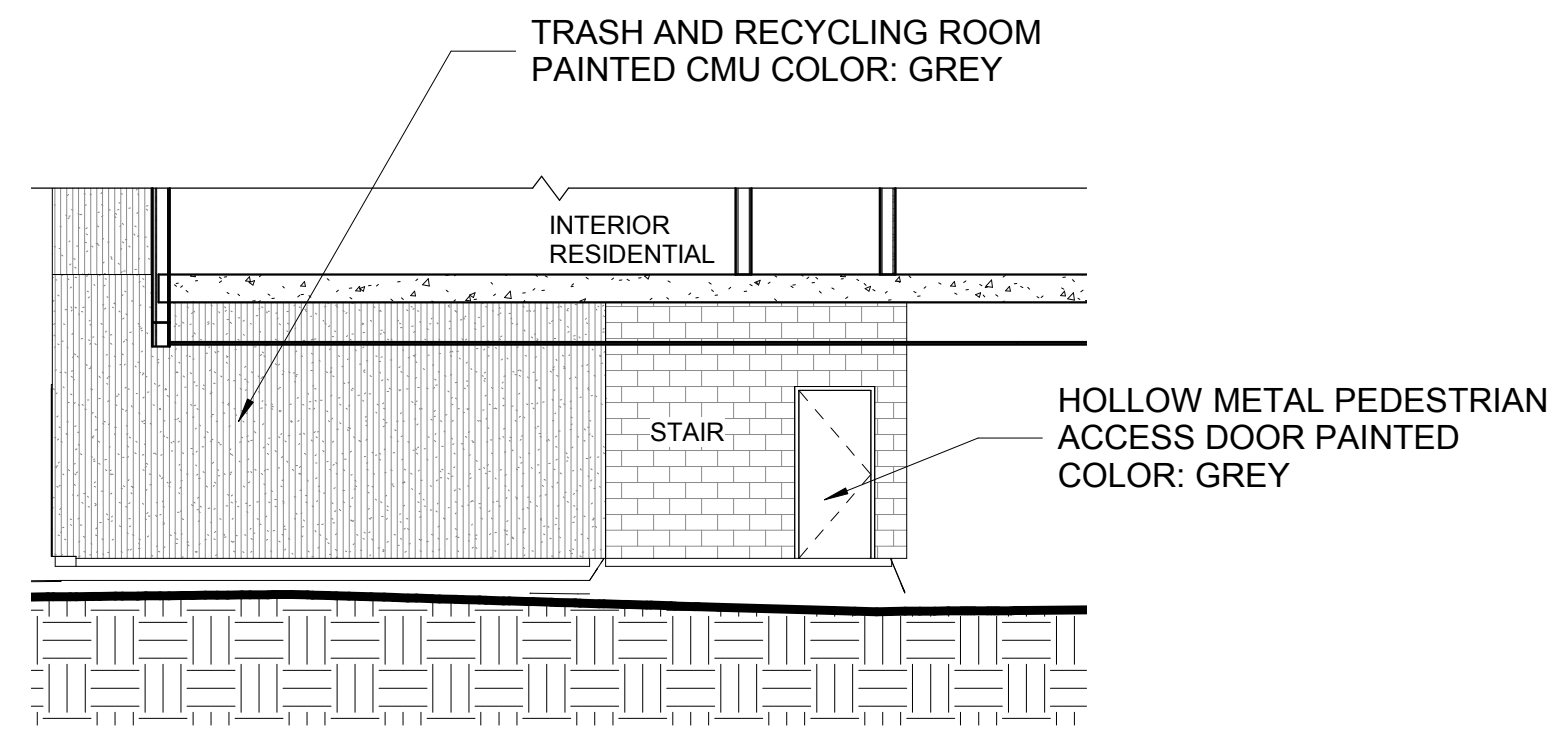

6 BUILDING A - NORTHEAST TRASH ELEVATION

1/8" = 1'-0"

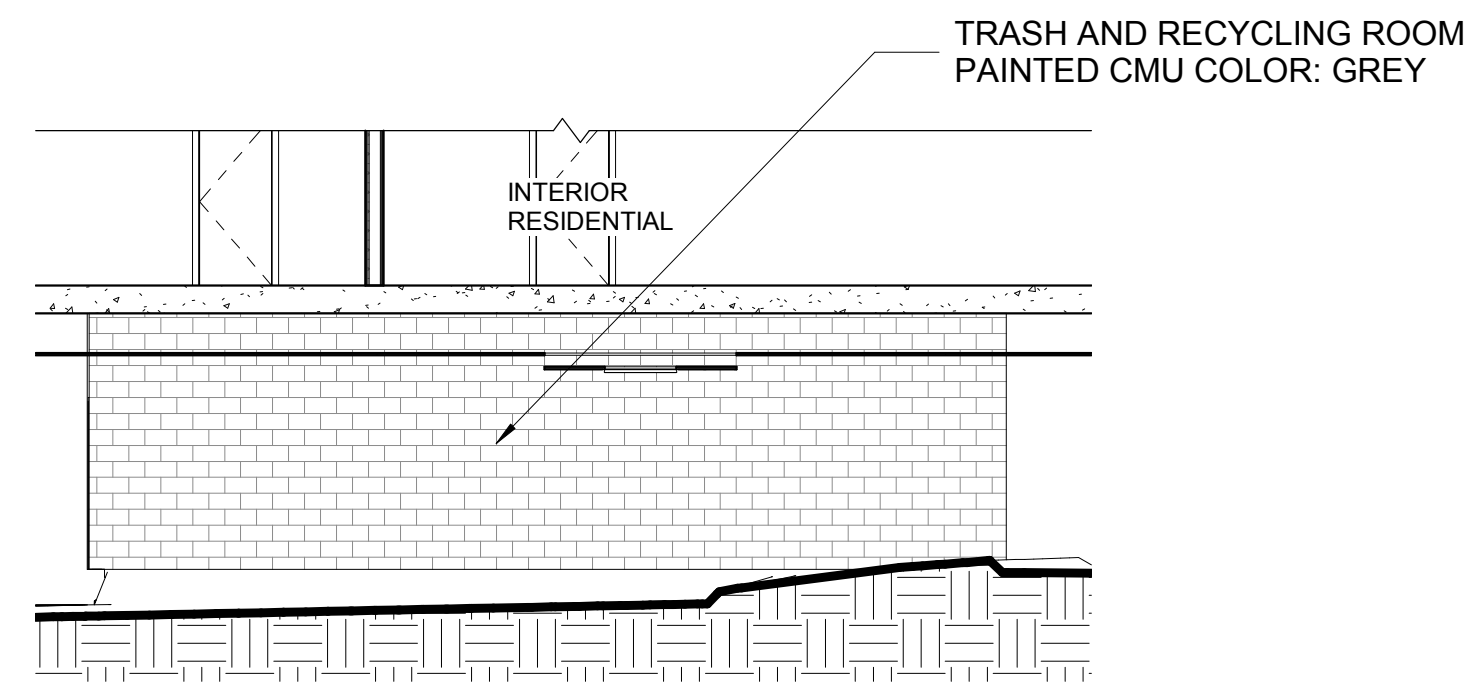

5 BUILDING A - NORTHWEST TRASH ELEVATION

1/8" = 1'-0"

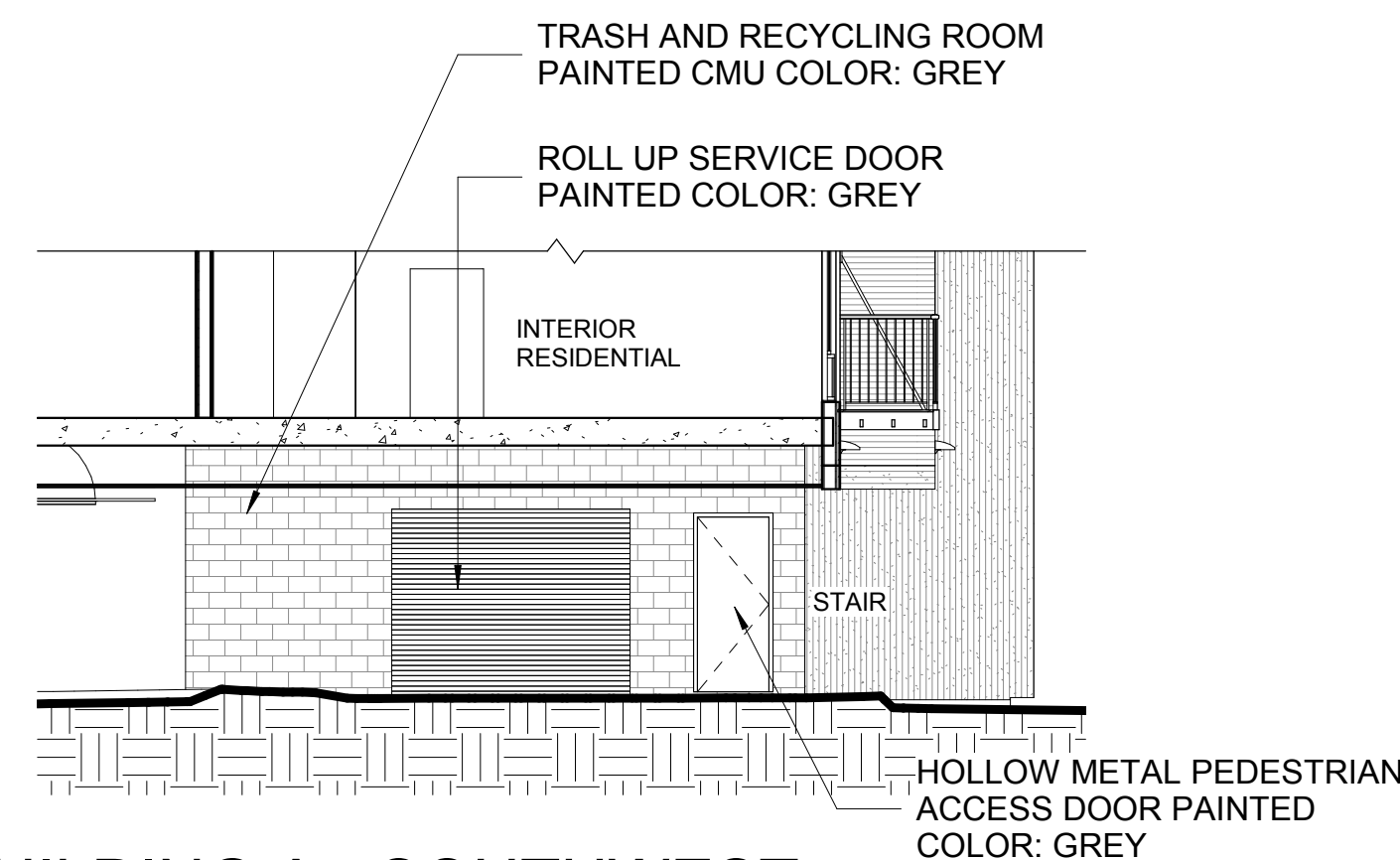

4 BUILDING A - SOUTHWEST TRASH ELEVATION

1/8" = 1'-0"

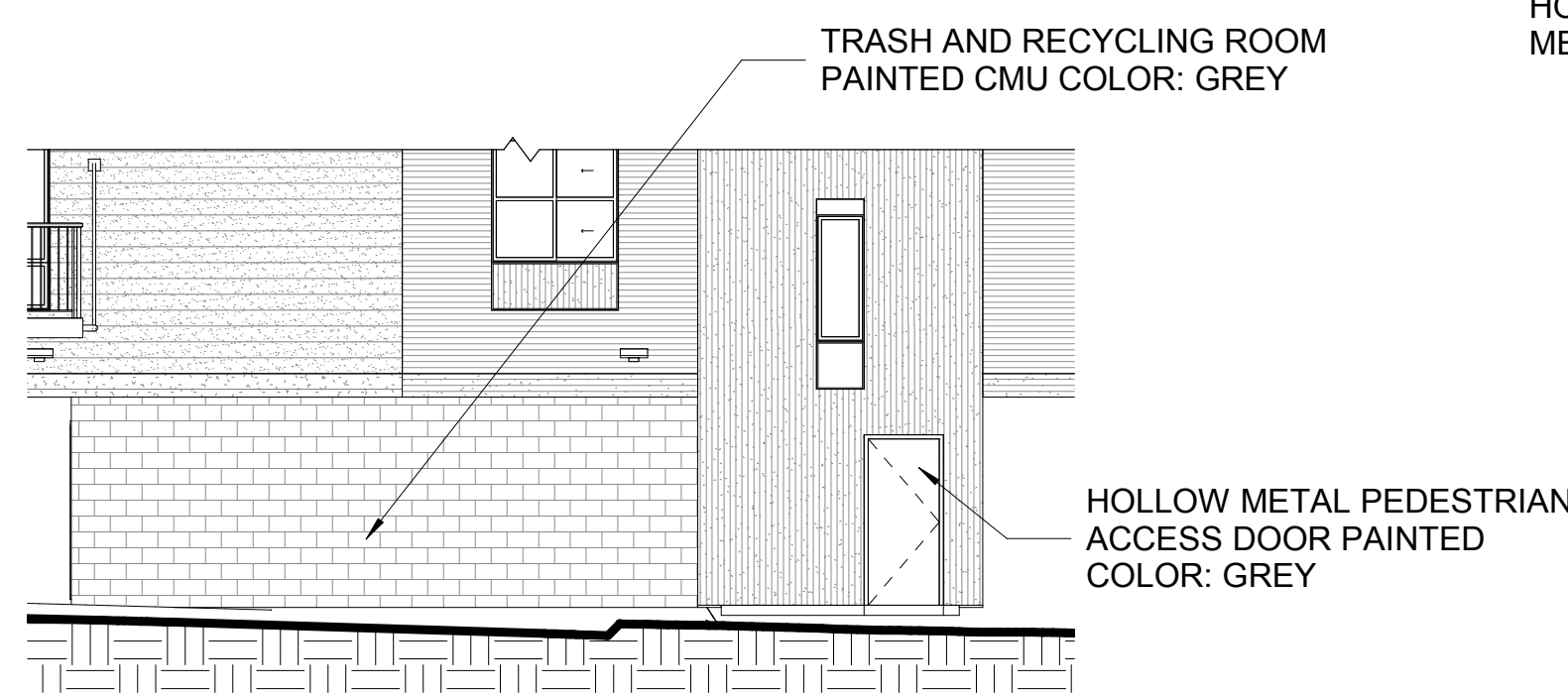

3 BUILDING A - SOUTHEAST TRASH ELEVATION

1/8" = 1'-0"

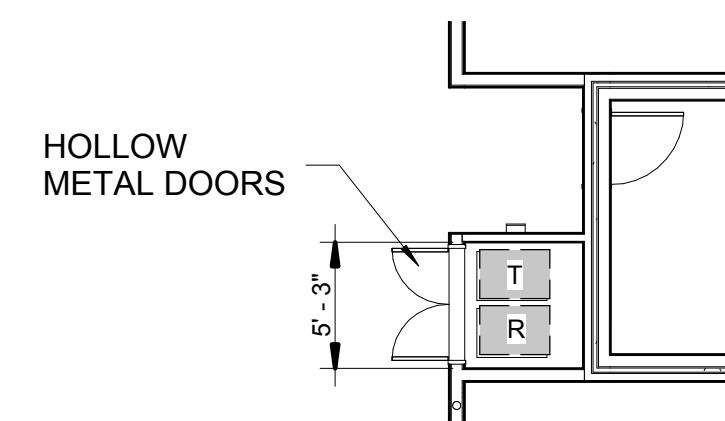

RESIDENTS WILL DEPOSIT TRASH AND RECYCLING INTO THE APPROPRIATE TWO 12 CUFT CARTS. BUILDINGS FACILITIES MANAGER WILL TRANSPORT CARTS TO MAIN TRASH ROOMS AS FREQUENTLY AS NEEDED. 1X/DAY ON WEEK DAYS AND 2X/DAY ON WEEKENDS AT MINIMUM.

2 ENLARGED LEVEL 2-5 TRASH AND RECYCLING ROOM A

1/8" = 1'-0"

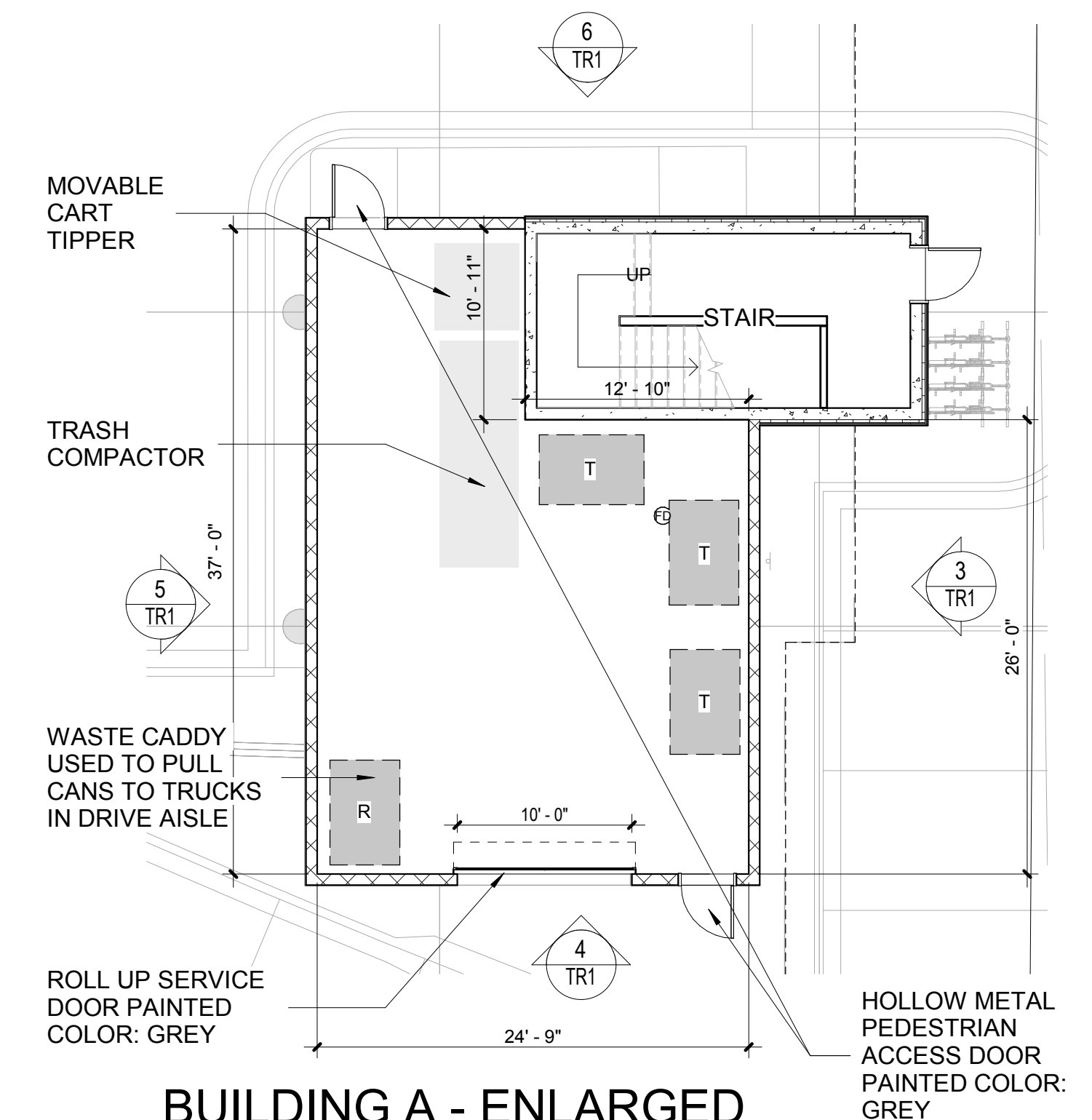

1 BUILDING A - ENLARGED TRASH/RECYCLE ROOM

1/8" = 1'-0"

TRASH  
THREE 3YRD COMPACTOR CANS 2X/WEEK  
RECYCLING  
ONE 3YRD LOOSE CAN 4X/WEEK COMPLYING WITH  
1/3 SERVICE VOLUME REQUIREMENT