

ARCHITECT:  
STUDIO COMPLETIVA  
3000 ZUNI STREET  
DENVER, CO 80211  
PHONE: 303-477-9156  
FAX: 303-477-9428

LANDSCAPE ARCHITECT:  
AZUR GROUND  
PO BOX 210  
FORT COLLINS, CO. 80522  
PHONE: 970-817-3812

CIVIL:  
JVA  
25 OLD TOWN SQUARE SUITE 200  
FORT COLLINS, CO. 80524  
PHONE: 970-225-9099  
FAX: 970-225-6923

STRUCTURAL:  
KL&A  
421 EAST 4TH STREET  
LOVELAND, CO. 80537  
PHONE: 970-667-2426  
FAX: 970-667-2493

MECHANICAL/PLUMBING:  
MOUNTAIN AIRE  
2165 S. KALAMATH STREET  
DENVER, COLORADO 80223  
PHONE: 303-862-3990  
FAX: 303-862-3991

ELECTRICAL:  
WAYNE'S ELECTRIC  
2101 WELD COUNTY ROAD 27  
FORT LUPTON, CO 80621  
PHONE: 303-659-7481  
FAX: 303-654-0877



REVISION:

PROJECT NUMBER: 130201.01  
DATE: 11/21/13  
DRAWN BY: AJP  
CHECKED BY: PJC  
APPROVED BY: YBC

SHEET TITLE: BUILDING ELEVATIONS

SHEET NUMBER:

**GENERAL BUILDING ELEVATION NOTES:**

1. ALL ALUMINUM STOREFRONT COLOR IS CLEAR ANODIZED
2. ALL VINYL COLOR IS STANDARD WHITE
3. ALL MTL. CAP FLASHING COLOR IS BLACK
4. PREFINISHED ALUMINUM BALCONY RAILING IS BLACK
5. ALL PTAC LOUVERS TO BE CLEAR ANODIZED
6. WHERE ONE MATERIAL ENDS AND ANOTHER BEGINS PROVIDE 3/4" DEPTH 18GA VERTICAL FLASHING TYP.
7. DIMENSIONS ARE TO TOP OF FRAMING U.O.N
8. PROVIDE FRY-REGLET MTL. TRIM AT ALL CFB PANEL JOINTS OR APPROVED EQUAL
9. RE: LANDSCAPE PLANS FOR PLANTING AND SITE FURNISHINGS.

**MATERIAL NOTES:**

- ① FIBER CEMENT BOARD PANEL
- ② STEEL POSTS
- ③ ALUMINUM STOREFRONT
- ④ METAL WIRE MESH FENCE
- ⑤ VINYL WINDOWS
- ⑥ PREFINISHED METAL RAILING
- ⑦ PREFINISHED METAL COPING
- ⑧ H.M. DOOR
- ⑨ CONCRETE COLUMN
- ⑩ METAL DECKING
- ⑪ OVERHANG / SUNSHADE
- ⑫ TPO ROOFING
- ⑬ PTAC UNIT
- ⑭ BRICK
- ⑮ RUSTED CORRUGATED METAL PANEL
- ⑯ ROOFTOP UNIT SCREEN
- ⑰ FIBER CEMENT BOARD PLANK



SOUTH ELEVATION ②  
SCALE: 3/32" = 1'-0"



NORTH ELEVATION ①  
SCALE: 3/32" = 1'-0"

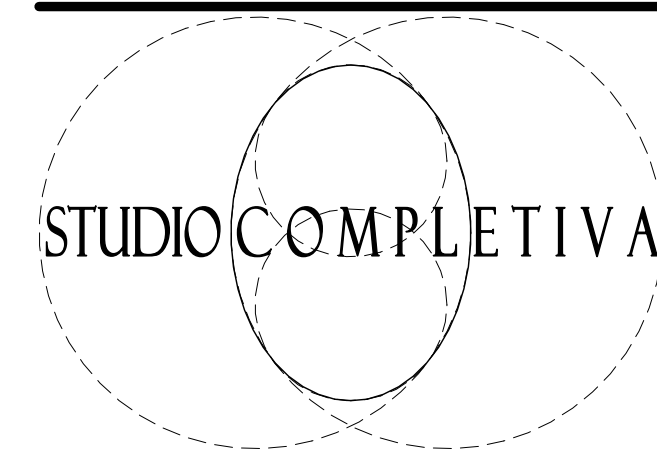

ARCHITECT:  
STUDIO COMPLETIVA  
3000 ZUNI STREET  
DENVER, CO 80211  
PHONE: 303-477-9156  
FAX: 303-477-9428

LANDSCAPE ARCHITECT:  
AZUR GROUND  
PO BOX 210  
FORT COLLINS, CO. 80522  
PHONE: 970-817-3812

CIVIL:  
JVA  
25 OLD TOWN SQUARE SUITE 200  
FORT COLLINS, CO. 80524  
PHONE: 970-225-9099  
FAX: 970-225-6923

STRUCTURAL:  
KL&A  
421 EAST 4TH STREET  
LOVELAND, CO. 80537  
PHONE: 970-667-2426  
FAX: 970-667-2493

MECHANICAL/PLUMBING:  
MOUNTAIN AIRE  
2165 S. KALAMATH STREET  
DENVER, COLORADO 80223  
PHONE: 303-862-3990  
FAX: 303-862-3991

ELECTRICAL:  
WAYNE'S ELECTRIC  
2101 WELD COUNTY ROAD 27  
FORT LUPTON, CO 80621  
PHONE: 303-659-7481  
FAX: 303-654-0877

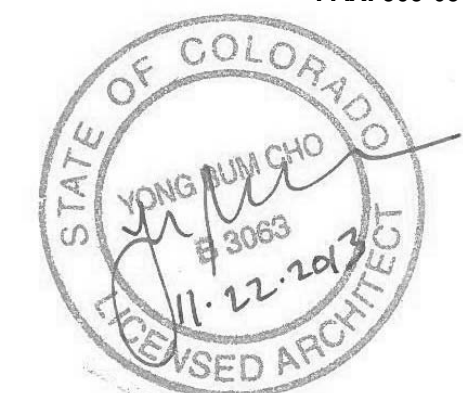

REVISION:

---



---



---



---

PROJECT NUMBER: 130201.01  
DATE: 11/21/13  
DRAWN BY: AJP  
CHECKED BY: PJC  
APPROVED BY: YBC

SHEET TITLE: BUILDING ELEVATIONS

SHEET NUMBER:

**GENERAL BUILDING ELEVATION NOTES:**

1. ALL ALUMINUM STOREFRONT COLOR IS CLEAR ANODIZED
2. ALL VINYL COLOR IS STANDARD WHITE
3. ALL MTL. CAP FLASHING COLOR IS BLACK
4. PREFINISHED ALUMINUM BALCONY RAILING IS BLACK
5. ALL PTAC LOUVERS TO BE CLEAR ANODIZED
6. WHERE ONE MATERIAL ENDS AND ANOTHER BEGINS PROVIDE 3/4" DEPTH 18GA VERTICAL FLASHING TYP.
7. DIMENSIONS ARE TO TOP OF FRAMING U.O.N
8. PROVIDE FRY-REGLET MTL. TRIM AT ALL CFB PANEL JOINTS OR APPROVED EQUAL
9. RE: LANDSCAPE PLANS FOR PLANTING AND SITE FURNISHINGS.

**MATERIAL NOTES:**

- ① FIBER CEMENT BOARD PANEL
- ② STEEL POSTS
- ③ ALUMINUM STOREFRONT
- ④ METAL WIRE MESH FENCE
- ⑤ VINYL WINDOWS
- ⑥ PREFINISHED METAL RAILING
- ⑦ PREFINISHED METAL COPING
- ⑧ H.M. DOOR
- ⑨ CONCRETE COLUMN
- ⑩ METAL DECKING
- ⑪ OVERHANG / SUNSHADE
- ⑫ TPO ROOFING
- ⑬ PTAC UNIT
- ⑭ BRICK
- ⑮ RUSTED CORRUGATED METAL PANEL
- ⑯ ROOFTOP UNIT SCREEN
- ⑰ FIBER CEMENT BOARD PLANK

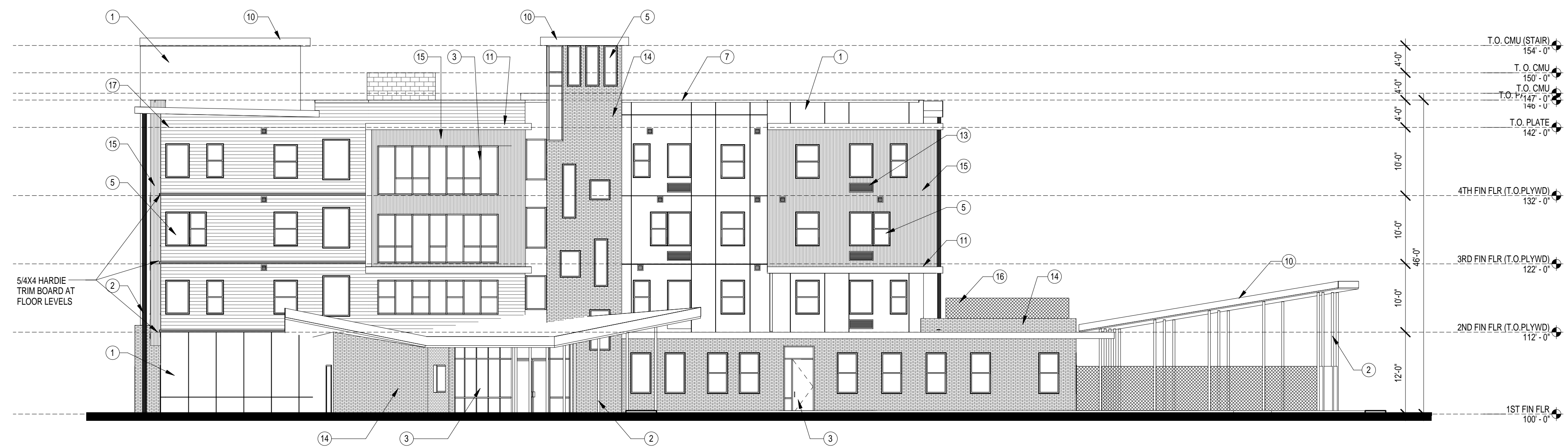

WEST ELEVATION ①  
SCALE: 3/32" = 1'-0"



EAST ELEVATION ②  
SCALE: 3/32" = 1'-0"